NJIT Division of Human Resources & Institutional Access

Bill Brady
SVP, HR & Institutional Access

Amber Evans
Executive Assistant & Administrative Manager

Kristie Damell
AVP, Institutional Access & Title IX Coordinator

- Institutional Access
- OARS

Keith Fournier
Director, HR Services

- HR Generalists

Vacant
Director, Employee & Labor Relations

- Employee & Labor Relations

Lauren Rubitz-Nabbie
AVP, Talent Management

- Talent Acquisition
- Training & OD
- Compensation

Rich Mangual
AVP, HR Operations

- Payroll
- HRIS
- People Ops
- Benefits & Wellness
- ERP

Legend: SVP · AVP · Director / Manager · Staff · Vacant (open role)

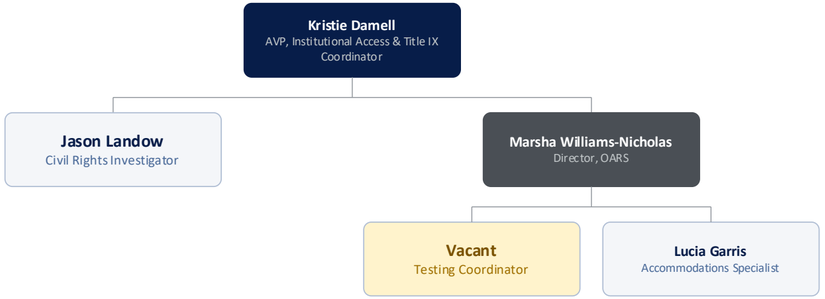

Legend: SVP · AVP · Director / Manager · Staff · Vacant (open role)

NJIT Division of Human Resources & Institutional Access

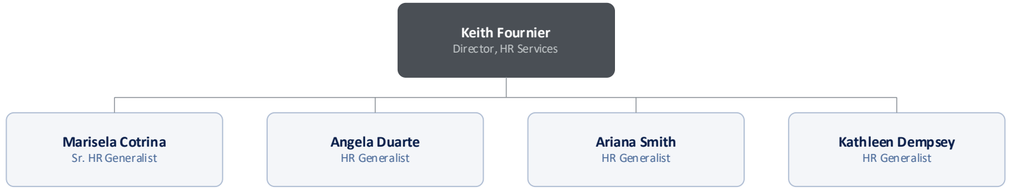

Legend: SVP · AVP · Director / Manager · Staff · Vacant (open role)

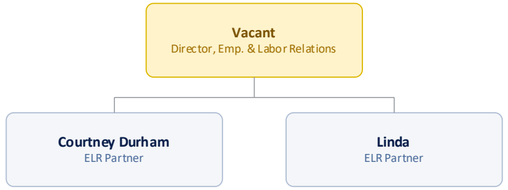

Legend: SVP · AVP · Director / Manager · Staff · Vacant (open role)

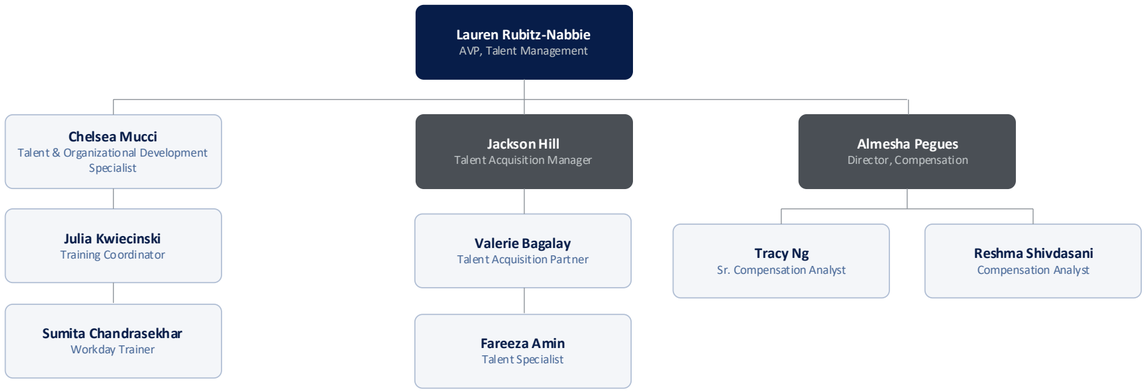

Legend: SVP · AVP · Director / Manager · Staff · Vacant (open role)

NJIT Division of Human Resources & Institutional Access

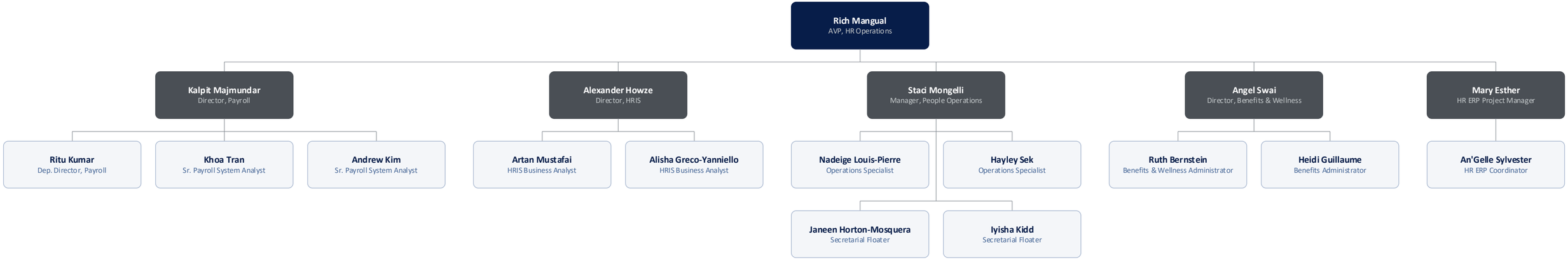

Legend: SVP · AVP · Director / Manager · Staff · Vacant (open role)